

# CERTIFICATE OF LOCATION OF GOVERNMENT CORNER

County of Anoka

State of Minnesota

West 1/4 Corner of Sec. 14 Township 32 Range 23

I hereby certify that on the 2nd day of November, 1966, I found the described corner which was evidenced by area resurvey

and I further certify that to perpetuate the location of said corner, I did, at the exact location thereof, place a permanent marker consisting of a red and white ~~iron pipe~~ **TELSPAR** on south edge of ditch with sign **CONNECTED TO TELSAR ON S. SIDE** and ~~post on the north side~~

which reference or witness monuments are located in the manner following:

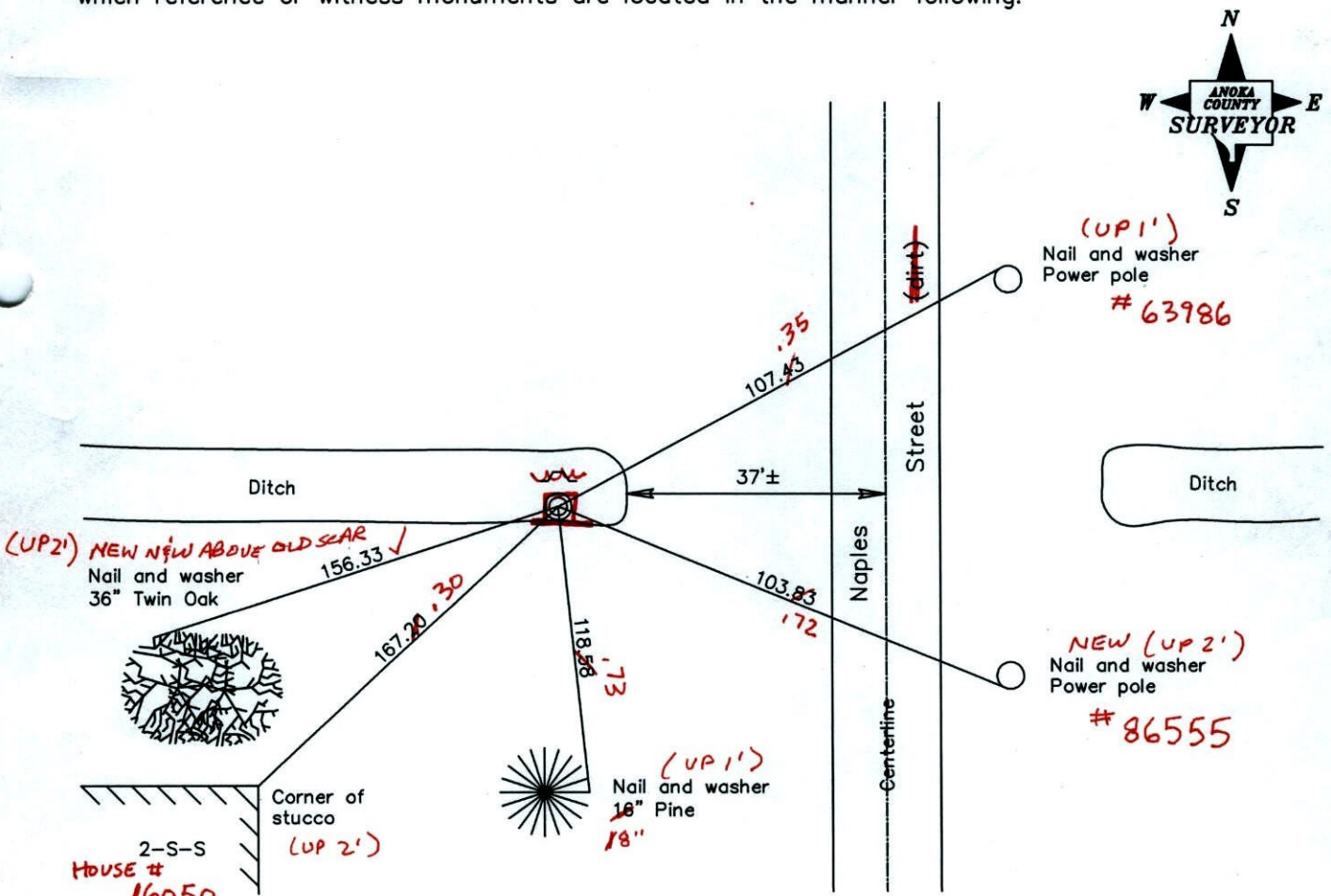

2-S-S  
HOUSE #  
**16050**  
BK-SS  
TAPED  
Revised date

N.A.D. 1983 Coordinates  
(1996 adjustment)

5/20/92
8/21/96
<b>3-24-11</b>

County Project Coordinates	State Plane Coordinates
Northing <u>182649.2151</u>	Y _____
Easting <u>521454.8560</u>	X _____

Date 9/04/01



# CERTIFICATE OF LOCATION OF GOVERNMENT CORNER

County of Anoka

State of Minnesota

WEST QTR. Corner of Sec. 14 Township 32 Range 23

I hereby certify that on the 2 day of NOV., 1966, I found the described corner which was evidenced by RESURVEY

and I further certify that to perpetuate the location of said corner, I did, at the exact location thereof, place a permanent marker consisting of RED, WHITE I. P. SIGN + POST ON NORTH SIDE

which reference or witness monuments are located in the manner following:

N.A.D.	1983	Co-ordinates
County	Project	Co-ordinates
Northing	<u>182649.2151</u>	
Easting	<u>521454.8560</u>	
State Plane Co-ordinates		
Y	_____	
X	_____	
Date	_____ I. P. S. EDGE DITCH	

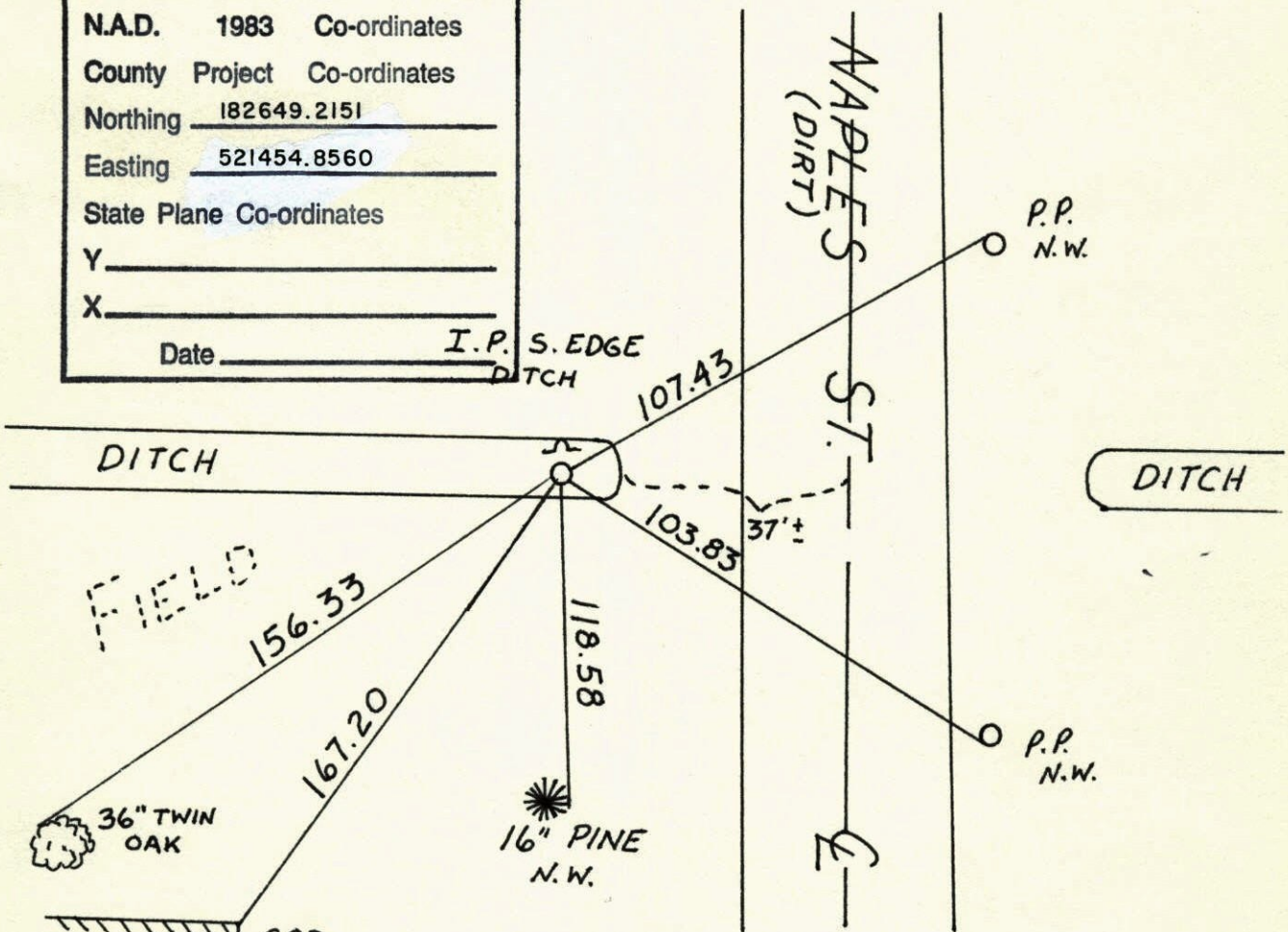

COR. STUCCO	2-S-S	
Revised date	Revised date	Revised date
<u>5-20-92</u>		
<u>8-21-96</u>		

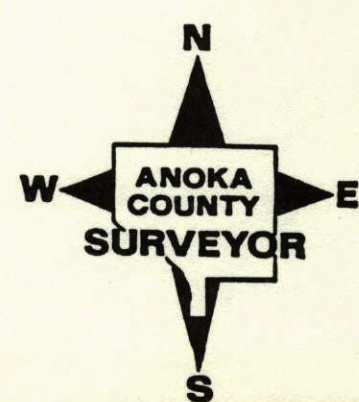







W 1/4 Cor. Sec. 14 T 32 R 23

Set 1 1/4" red and white iron pipe  
 from resurvey. up 3'

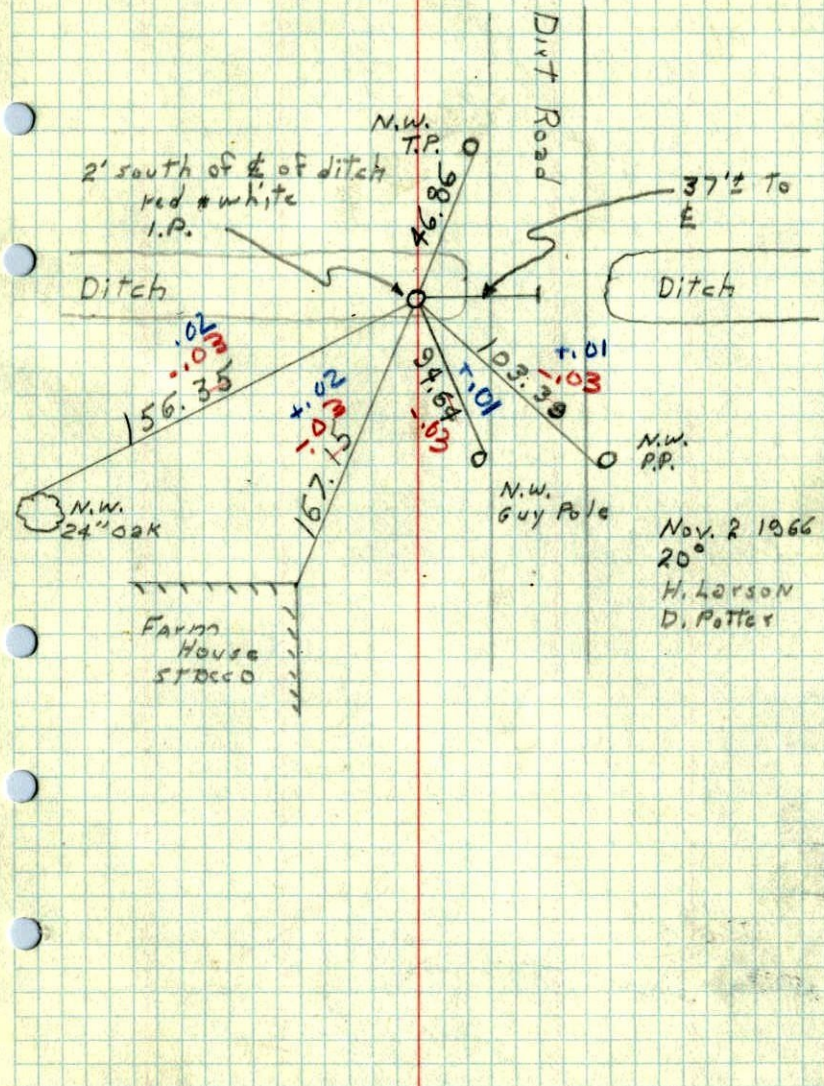

Nov. 2 1966  
 20°  
 H. Larson  
 D. Potter